

PLAN SHOWING THE PROPOSED CONSTRUCTION OF THE DWELLING

HOUSE AT NO 32/2 NAMMALWAR STREET CHOLAI, R.S. NO 1887/13, BLOCK NO 29

DIVISION 65

SCALE 1" = 8'-0" (1:100)

PURSAWALKAM VILLAGE

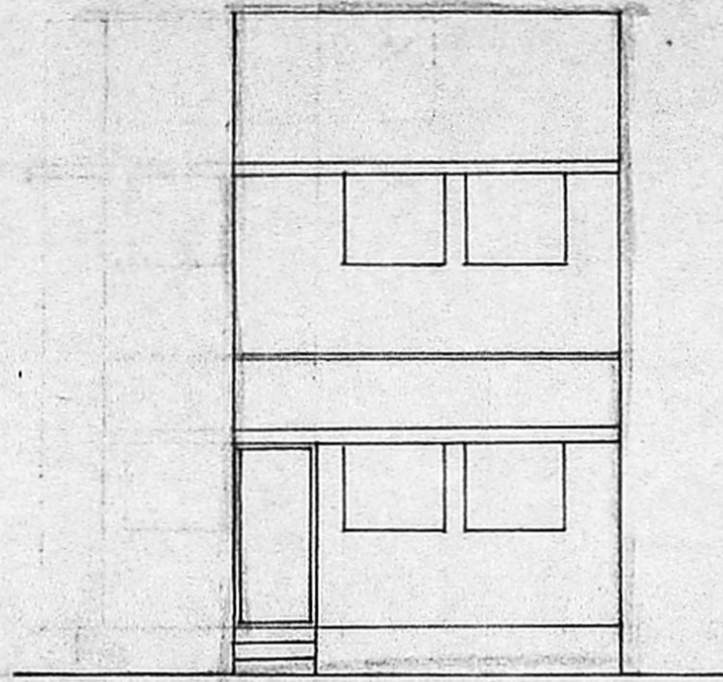

FRONT ELEVATION

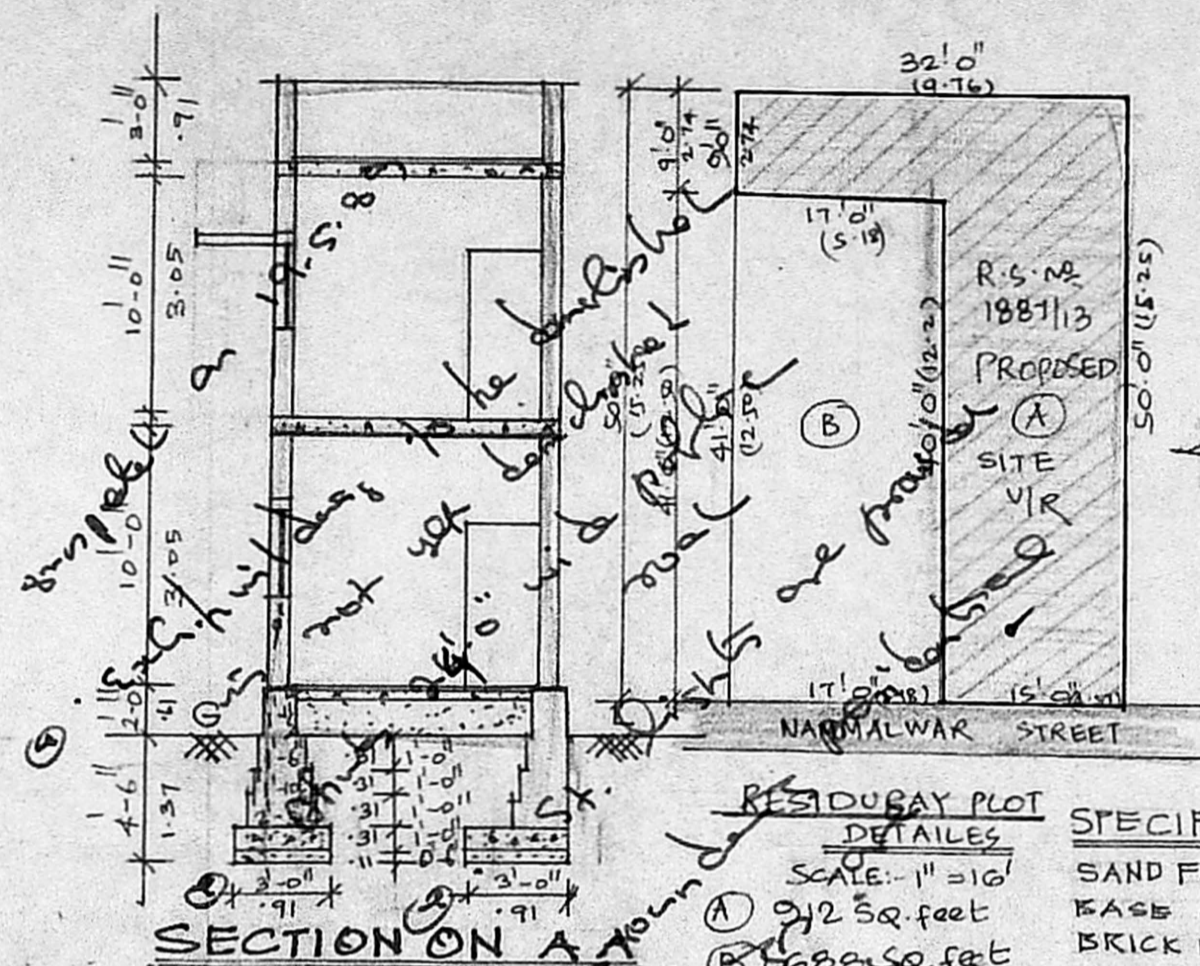

SECTION ON A-A

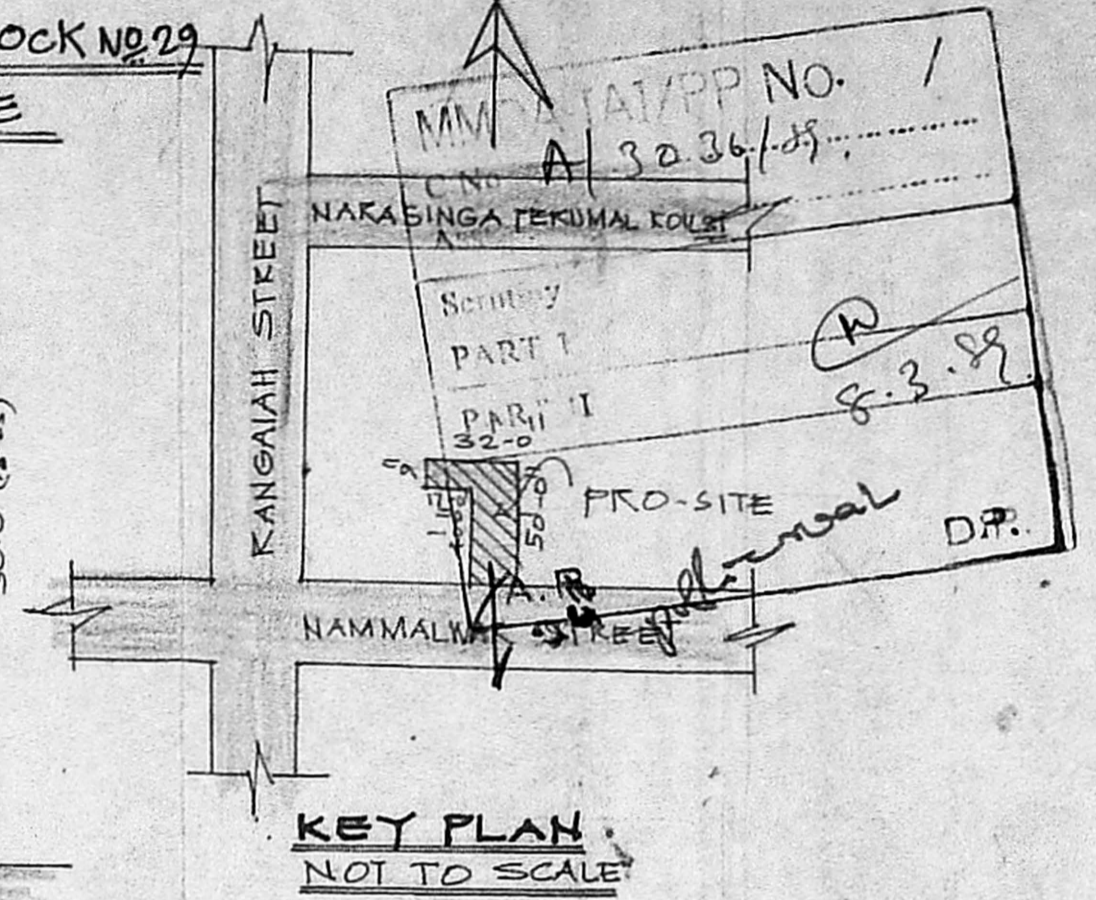

KEY PLAN  
NOT TO SCALE

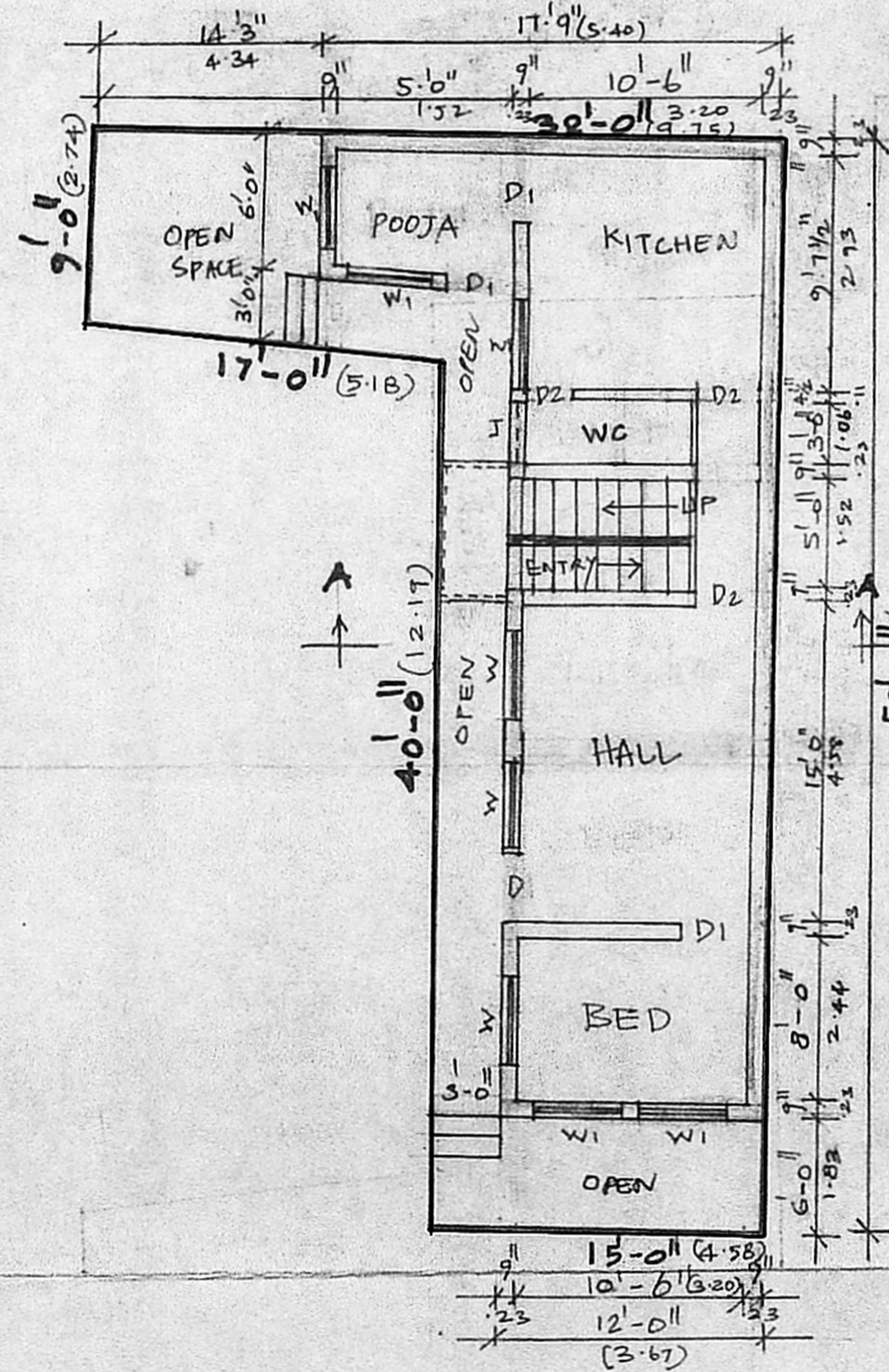

GROUND FLOOR & SITE PLAN

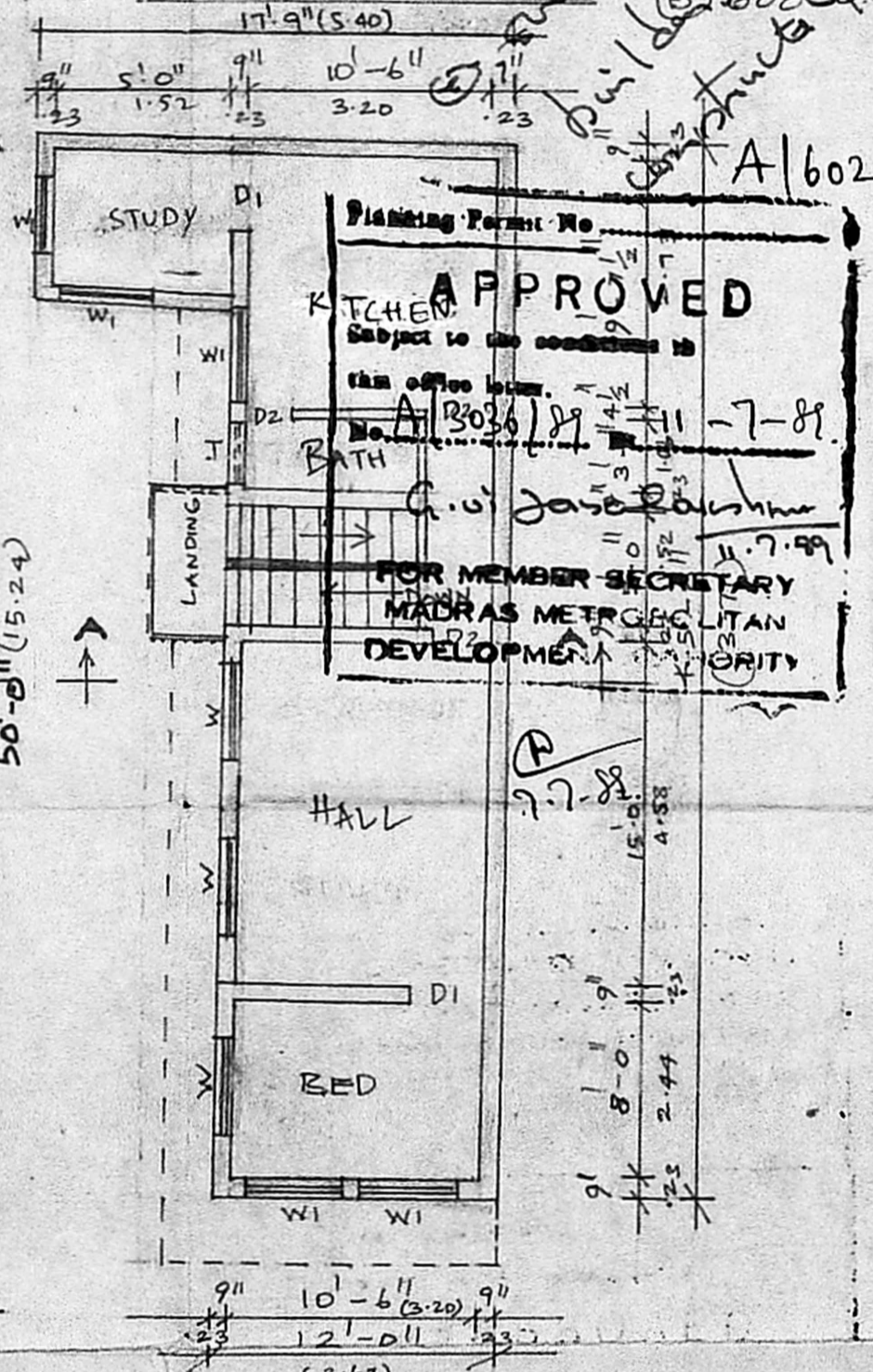

FIRST FLOOR PLAN

RESIDUARY PLOT  
DETAILS  
SCALE: 1" = 10'  
912 SQ. FEET  
1688 SQ. FEET  
A/602/89

SPECIFICATION

SAND FILLING FOR FOUNDATION 153 MM THICK  
BASE CONCRETE FOR FOUNDATION IN C.C 1:4:8 305 MM THICK  
BRICK WORK IN CEMENT MORTAR 1:5  
R.C.C. ROOF SLAB & LINTELS IN C.C 1:2:4, 100 MM THICK  
R.C.C. SUNSHADE IN C.C 1:2:4 60 MM THICK  
PLASTERING WITH CEMENT MORTAR 1:4 12 MM THICK  
FLOORING WITH MOSAIC TILES OVER B.J.C. IN L.M 12:5  
WEATHERING COURSE WITH TWO COURSE OF FLAT TILES.

SCHEDULE:

D	TEAK WOOD DOOR	3-3 x 7-6	791 x 2286
D1	"	3-0 x 7-0	714 x 2286
D2	"	2-6 x 6-6	762 x 1981
W.	TEAK WOOD WINDOW	4-0 x 5-0	1219 x 1524
W1	"	3-6 x 5-0	1067 x 1524
V	VENTILATOR	2-0 x 1-6	610 x 457
J	R.C.C. JALLY WORK		

REFERENCE

- PROPOSED WORK
- ROAD PORTION
- SITE BOUNDARY

Planning Permit No. **APPROVED**  
Subject to the conditions in this office letter.  
A/3036/89  
C. V. Jaganmohan  
FOR MEMBER SECRETARY  
MADRAS METROPOLITAN  
DEVELOPMENT AUTHORITY

V. Venkatesan  
OWNER

V Venkatesan

V. VENKATESAN, B.E., M.S.E., R.I.T.  
CIVIL ENGINEER,  
Class I Licensed Surveyor No. 5  
CORPORATION OF MADRAS,  
Office-3, PAPER MILLS ROAD, PERAMBUR

LICENSED SURVEYOR